

RESOLUTION NO. 28157

A RESOLUTION AUTHORIZING MARK BALDWIN, ON BEHALF OF RICHARD KRAUSE, TO USE TEMPORARILY THE RIGHT-OF-WAY FOR USE OF THE SIDEWALK LOCATED IN FRONT OF 100 MARKET STREET TO INSTALL A RAIL AND PUT TABLES AND CHAIRS WITHIN ALIGNMENT AS SHOWN ON THE PHOTO AND DRAWINGS ATTACHED HERETO AND MADE A PART HEREOF BY REFERENCE, SUBJECT TO CERTAIN CONDITIONS.

BE IT RESOLVED BY THE CITY COUNCIL OF THE CITY OF CHATTANOOGA, TENNESSEE, That MARK BALDWIN, ON BEHALF OF RICHARD KRAUSE, (hereinafter referred to as “Temporary User”) be and are hereby permitted to use temporarily the right-of-way for use of the sidewalk located in front 100 Market Street to install a rail and put tables and chairs within the alignment, as shown on the photo and drawings attached hereto and made a part hereof by reference.

BE IT FURTHER RESOLVED, That said temporary usage shall be subject to the following conditions:

1. Temporary Users may execute the Indemnification Agreement prior to the granting of a temporary use by the City Council provided that any obligation to Indemnify and hold the City of Chattanooga, its officers, agents and employees harmless for any claims for damages for injuries to persons or property shall be void if the Temporary Use is not granted to applicant by the Chattanooga City Council. Temporary Users agree to comply with all terms and conditions of the Indemnification Agreement in the event a temporary use is granted by the City Council.

2. Temporary Users agree to vacate the property and temporary use upon reasonable notice from the City to do so.

3. Temporary Users shall provide adequate access for maintenance of any utilities located within the easement.

4. Temporary Users shall obtain necessary permits and approvals from the City of Chattanooga Land Development Office.

5. The temporary usage must not restrict or interfere with pedestrian space.

ADOPTED: February 17, 2015

/vmm

Mark Baldwin/Richard Krause/Darlene Brown
Temporary Usage: 100 Market Street
Outside seating for diners

CLOSED

Market St

TEMP/PUSE

E 1st St

CLOSED

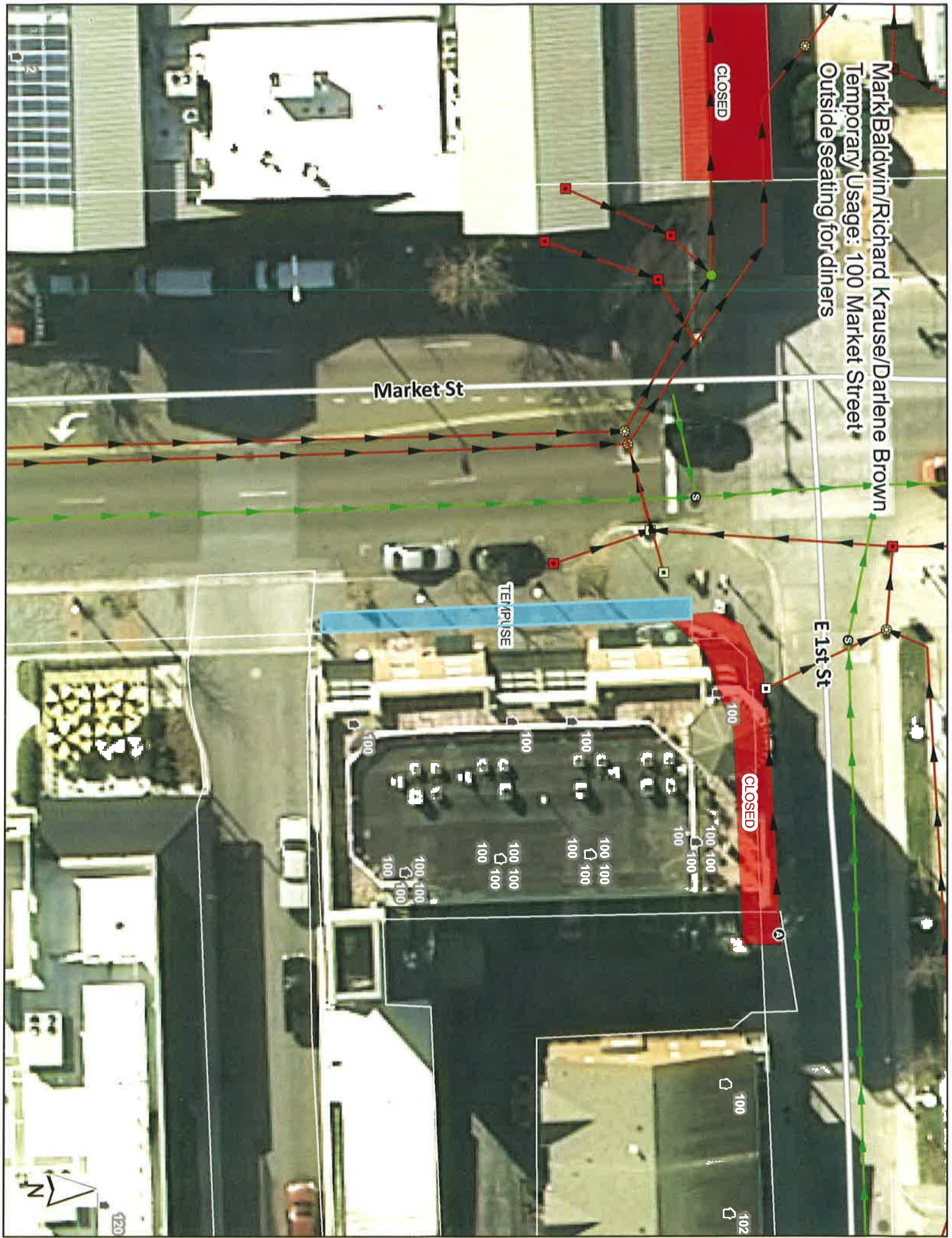

120

100

102

